



# SNAILBEACH DISTRICT NEWS

June 2022

Free

## CONCERT *for Ukraine*

Rea Valley Methodist Churches

Raising funds to  
convert Stiperstones  
church into a home for  
a Ukrainian family

**Saturday 2 July 2022**

7.30pm

Pontesbury Public Hall

£10 admission



### *Sadie-Beth Holder*

Sadie-Beth has a unique voice that is rich and soulful, performing a range of genres including Jazz, Acoustic, Lounge, Musical Theatre and Classical.



### *Andy & Nancy Ketchen*

This amazing folk music duo are singers of traditional and original songs and poems, from Andy's own compositions.



### *Of One Accord*

Of One Accord is a mixed voice choir based in Shrewsbury, with a wide repertoire presented in a professional yet light-hearted manner.

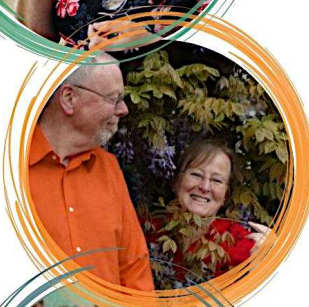
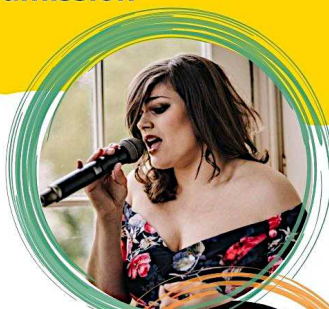

**"We can change the world and  
make it a better place. It is in our  
hands to make a difference" -  
Nelson Mandela**

### **TICKET SALES**

Sue Priddey  
01743 790913

## REA VALLEY METHODIST CHURCHES

An ambitious plan to bring a refugee family from war-torn Ukraine to one of Shropshire's tranquil beauty spots has been launched by a group of local churches.

Read more inside.

A newsletter high in calories and overflowing with sticky stuff.

Good cake should always be on the agenda whether at home, at work or even better on a picnic.

Inside you will find a rich fruit mix of famous tea parties, the latest Jubilee news and a plateful of trivia.

- 3. Whats On
- 5. Perkins Beach Chapel News
- 7. Coronation Day 1953
- 9. Village Hall
- 11. Bog Centre
- 13. Natural England
- 15. The Platinum Pudding
- 17. Philip Dunne
- 18/19. Two different Tea Parties
- 23. Shropshire Hills
- 25. Puzzles
- 27. Heather Kidd
- 29. For younger readers.
- 31. Police Report



### ***A village book shop!***

Looking around the pub and the shops there is a rich selection of locally published books.

Michael Rowson's fascinating autobiography, 'Once Upon a Hill'  
Pat Evans's beautiful collection of paintings,  
Steve Oates's first novel  
'The Promise of the Witch'  
and two young readers books:  
'Stripes New Chair' by Phil and Lara and  
'An Alien Comes' by Carole Wharton.



70 years at the same job is a difficult thing to imagine. Our Queen seems to have coped with all the ups and downs of her reign and could be seen this evening nipping around Chelsea Flower Show on her little 'Queen Mobile' with a broad smile on her face still waving gracefully.

Memories of great events are often hazy I am often not sure if I remember the event or what has been told about it on film, in books or around the dinner table.

I had just started school when King George died, already in love with sport I think I can remember the Matthews cup final, the Ascent of Everest and Bannister's 4 minute mile more clearly than the procession to Westminster Abbey.

I no longer have my Coronation mug but Aunt Sylvia has hers and Phil from the pub has a collection of Royal memorabilia left to him by his father. I seem to remember a dinky Coronation coach which I probably raced around the garden with sports cars, tanks and tractors.

I do remember the Queen visiting New Brighton and sitting by the side of the road waiting to wave my little flag as she was driven by.

I am sure there will be plenty of memories being argued over at the village tea party but don't be surprised if everyone's are not the same as yours.

A gifted left winger with a fierce shot and a long suffering Wolves and Shrewsbury Town supporter, Alan Purslow died this month after a short illness.

He will be sadly missed by his wife Irene, son Gary, grandson Ewan, relatives, neighbours and footballing friends across the county.



## PLANT HERITAGE SHROPSHIRE GROUP

CONSERVING THE DIVERSITY OF GARDEN PLANTS

### GRAND PLANT SALE

at St Giles Church Hall  
Sutton Way,  
Shrewsbury SY2 6EF  
Signed from Wenlock Road and old bypass

Sunday 12th June 2022  
10.00am – 1.00pm

Admission and car parking free

Hardy and half hardy plants; some  
bulbs, trees and shrubs.

Many rare and unusual plants at  
reasonable prices



## ALL ABOUT THE BEATLES and THEIR MUSIC

(Yeah, Yeah, Yeah!)  
A presentation by Bill Powell

in HOPE VILLAGE HALL (SY5 0JB)

**Friday June 24th**

**at 7.00 pm**

Admission: Adults £7, under 16's £4 (primary age free)

Refreshments included

Tickets and information available from Wynford Wyke – 01743791320 and  
Joyce Graves – 01743891901

Enjoy an evening of music & history of the fab four!  
Proceeds to Hope and Shelve Churches

## WHAT'S ON



SNAILBEACH W.I.

INVITE YOU TO AN

OPEN MEETING TO

HEAR A TALK ON

THE FAMOUS

FLAX MILL IN

SHREWSBURY

AT 8pm ON 9th JUNE

**£2 INCLUDES  
REFRESHMENTS**



Saturday July 2<sup>nd</sup>

Join us for a Coffee Morning



At

Hogstow Hall, Minsterley,

SY5 0HZ

10.30am – 1.00pm

Cakes, Preserves, Raffle



In aid of Holy Trinity Church, Minsterley

(Cakes, preserves, donations most welcome)

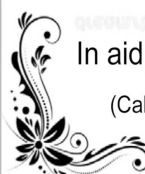





## Simplifying Computers and Technology across Shropshire



- Computer Repairs & Upgrades
- No fix, no fee
- Cloud Storage
- Data Recovery
- Internet / WiFi problems fixed
- Backup Service – 3 copies of your data is crucial
- Business Support
- Website and Email Hosting
- Local Office in Pontesbury
- Smart Phones, Smart Speakers, Tablets, Laptops, Desktops, TVs, Security Cameras
- We sell 3 grades of Electronics – “New”, “Open Box” or “2<sup>nd</sup> User”, min 1yr warranty
- Optional installation
- Check our website for stock
- One to one & group Tuition

☎ 01743 790968

📞 07971 480036

✉ greg@shroptech.com

Shropshire Technology Ltd. is registered with the ICO for GDPR – your data is safe with us

### Tunnocks Tea Cake

The Teacake was born

Boyd Tunnock, Archie's younger son was given the task of developing a new product. Boyd did a lot of market research and further developed the idea of using Italian meringue. He made a biscuit base, hand piped the mallow onto the base and covered in milk chocolate. The Teacake made its first appearance in 1956.



- Electrical Installation
- Fault Finding & Repairs
- Consumer Unit Changes/Upgrades
- Inspection & Testing of all Electrical Installations
- EV Charge Point Installation
- Verification & Testing of 3<sup>rd</sup> Party Installations
- Building Control notification as required

# CF ELECTRICAL

**Domestic, Commercial, Industrial**

Fully approved & insured

DBS & CRB cleared electrician

Contact me for a free no obligation quote

No job is too small.

Contact: Carl Fleming

Tel: 07482 088298

Email: info@cfelec.co.uk



## **REA VALLEY METHODIST CHURCHES**

An ambitious plan to bring a refugee family from war-torn Ukraine to one of Shropshire's tranquil beauty spots has been launched by a group of local churches.

Work is already under way to convert the Methodist chapel at Stiperstones into a home for a family of up to six and urgent efforts are now being made to identify and register the refugees.

The project is being undertaken by Rea Valley Methodist Churches, a group of eight chapels in and around Minsterley and Pontesbury.

The site will be open to visitors seeking information from 10.30 until 12.30 on June 18 and hopes are high that community support can be increased.

Rev Richard Hall, superintendent minister, said: "We have all been shocked and saddened by events in Ukraine and as a church we want to offer practical help to people who are in desperate need. We are working together to convert our Stiperstones building and create a support network. There are many obstacles to overcome but we believe that by working together and with other members of the community we will be able to offer a place of shelter and care."

The Stiperstones chapel is a well-equipped modern building with bathroom facilities and since the end of regular worship several years ago has been used as a retreat centre for visitors staying in the area as well as for occasional services and meetings. The conversion idea was first suggested by Lesley Holder, a member of the Minsterley chapel.

Ed Mitton, from the Pontesbury chapel, said local support for the project had been immediate and impressive. An interest-free loan of £1,000 has been promised and an anonymous donor has given £500. A carpenter has erected partitions creating three bedrooms free of charge and there is also an offer to provide extra white goods, including a washing machine. The Methodists also have an offer to provide any furniture needed.

June Claire, a member of the Minsterley chapel, is leading the search for an incoming family. "It is a difficult and complicated process," she said. "But we are united in our determination to rescue a traumatised family and look after them here in safety.." Mrs Claire is also involved in arranging a fund-raising Concert for Ukraine at Pontesbury Public Hall on July 02.

Chapels in the Rea Valley Methodist Churches group are at Asterley, Minsterley, Pontesbury, Snailbeach, Stiperstones, Vron Gate, Worthen and Wattlesborough.

### **CONTACTS**

Rev Richard Hall Tel: 01743 355326

Ed Mitton Tel: 01743 790804

June Claire Tel: 07587 761126

Lesley Holder: 01743 791045

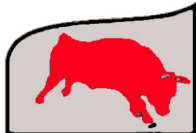

**Smiths Butchers Minsterley**

**01743 791863**

Smiths Butchers: Holly House, Minsterley. SY5 0BA.

**We sell: Local & Exotic Meat, Game, Pies, Fruit, Veg, Cakes, Bread, Milk, Cheese, Tinned Goods, Cereals, Tea, Coffee, Sugar, Biscuits, Crackers, Crisps, Sauces, Jams & Pickles.**

**You can find us just over the Bridge in Minsterley and opposite the church.**

**Smiths can always be relied on to supply the best British bred meats at competitive prices.**

**We have weekly special offers with a range of great value freezer packs.**

**- and our pies are something special!**

**01743 791863**



**HAND MADE  
GARDEN FURNITURE  
FROM  
RECYCLED TIMBER**

**CHAIRS, COFFEE TABLES  
BENCH SEATS etc.**

E-mail: [servatory@hotmail.com](mailto:servatory@hotmail.com)

Or call Graham on 01743 790 115  
WHEEL BARROW PLANTERS FROM £10

The firm of C. Kunzle Ltd was started in the early twenties by Christian Kunzle, a Swiss chef, who worked for a time at the House of Commons, Westminster.

Showboats were their biggest-selling line. They consisted of small chocolate-shells which were filled with sponge cake, topped with butter cream, then piped and decorated by hand. The cakes were then individually wrapped and packed in boxes. Their recommended retail price was 3/3d for the six pack.



## **NORMAN JONES**

### **DOMESTIC APPLIANCES**

**REPAIRS TO  
COOKERS, WASHERS  
& DRYERS**

**Same Day/Next day  
service where possible  
All Work Guaranteed**



**NEW & USED SALES  
Washers**

**Bosch normally available  
Delivered & installed to  
working taps, etc.  
Old Appliance Removed**



**Please ring  
PETE: 07971 252069  
Norman: 07816 875233  
Home/Ansa: 01588 638677**

## **T P Hockly**

### **Building Contractor**

**Timber Framed Buildings & Extensions  
Brickwork and Plastering  
Driveways, General Building Work  
& Building Maintenance  
call Tim on 01743 791114  
Mobile 07814 498 524**

**RESPONSIBLE DISPOSAL AND  
REMOVAL OF UNWANTED BEE AND  
WASP NESTS**

**Reasonable Rates**



**Call Tim Hockly 07814 498524**

**June 2<sup>nd</sup> 1953** and the queen and her entourage are getting ready for the procession, there is another procession in London involving the new Royal Family but the Snailbeach Coronation Carnival is a much grander affair. Newly crowned Carnival Queen Bethan Poole, daughter of Jack, the much loved Stiperstones School headmaster, with her ladies in waiting are being regally dressed by Auntie Molly in some bridesmaid dresses she is recycling. Clothing rationing may have ended in 1949 but new fabric was still a luxury.

Molly Wettle (Evans), Joan Williams (Purslow), Glenys Purslow (Betton) and Phyllis Preece were enjoying the attention before they put on their crowns adorned with precious wine gums and joined the Carnival Queen on her float.



There were other floats in the parade and Doug can remember Margaret Preece dressed as Britannia and Ron Challinor with Clifford Sandles straight off the set of Emergency Ward 10.

Blackpool had just won the 'Stanley Matthews' cup final and Hilary and Tensing had just returned after conquering Everest – there were surely some lookalikes in the procession. The floats set off from the Nest to parade through the village before arriving at the football field, then by the road at the top of the Farm Lane.

Memories of these events are cherished by the few of those whose bodies are old enough and brains young enough to recall the festivities, someone remembers horse racing others a party tea. Maybe the new national dish 'Coronation Chicken' was on the menu.

Hopefully the Platinum Jubilee celebrations will remain in our children's memories.



# METAL RECYCLING



## RECYCLE YOUR OLD SCRAP METAL

WASHING MACHINES, COOKERS, CARS, VANS, CAST,  
BRASS, COPPER, LEAD, BATTERIES, CABLE, FARM  
SCRAP, OLD CENTRAL HEATING SYSTEMS, ETC.

**NO LOAD TOO BIG OR TOO SMALL  
FREE COLLECTION!**

**CALL - 07989 050 276  
OR - 01743 791 493**



**Hair and Nails  
by Avril**  
at Richardson's Salon  
Main road, Pontesbury  
Mon Tues Weds Sat  
Tel 01743 790386  
Local mobile service available  
Thursday only  
Tel 01743 791274



**To place an advert in the SDN  
please email  
sammy@snailbeachdistrictnews.co.uk  
or tel  
01743 791999**



The battenburg is covered in marzipan and, when cut in cross section, displays a distinctive two-by-two check pattern alternately coloured pink and yellow. The first cake was baked in 1884 to celebrate Prince Louis of Battenberg marrying Princess Victoria, Queen Victoria's granddaughter and Prince Philip's grandmother. The large chequered patterns on emergency vehicles in the UK are officially referred to as Battenburg markings because of their resemblance to the cake.



RESIDENTIAL, DAY STAY & RESPITE CARE

## CLIFFDALE CARE HOME

Cliffdale offers comfortable home-from-home accommodation for around twenty-five residents over the age of 65 who require assistance with everyday living and personal care.

SHREWSBURY ROAD, PONTESBURY, SHROPSHIRE

SY5 0QD

TEL: 01743 790 261

Learn more at [cliffdalecarehome.co.uk](http://cliffdalecarehome.co.uk) and  
facebook @cliffdalecarehome

**PHIL GRIFFITHS**

**Local Plumber**



Tap Replacement and Plumbing  
Repairs Undertaken

New Taps Supplied and Fitted  
Home Choose Service

Established 35 years

Prompt and Professional  
Pontesbury based



**Tel 01743 790046**

**Mobile 07970 010148**

## ***Village Hall News for SDN***

***June 2022***



The hall committee has been busy organising the jubilee picnic which is to take place on the afternoon of 2 June in the village hall grounds.

Regular events held at the hall include Stiperstones Brass practices, yoga, Women's Institute and table tennis club. There is an acoustic music event at the hall on 24 June at 7.30pm.

The booking secretary Jo Jeays should be contacted to check hall availability and request a booking form using the e-mail: or on 07815 733730.

The committee are looking at carrying out some improvement to the play area facilities subject to funding support.

New curtains and blinds have been purchased and thanks to the volunteers for fitting these. The roof sheets to the timber frame end of the building are to be replaced during the summer.

There is a lot of visitor pressure on the hall car park which is first and foremost for users/hirers of the hall. It should not be used for overnight parking by camper vans or caravans. It should also not be used by contractor's vehicles undertaking work in the village or for long term resident parking.

The car park will be chained and locked on occasion to reserve spaces for hall users. It will be locked overnight on 1 and 7 June and closed on 2 June and 8 June except to those attending the functions at the hall.

Julian Bromhead, Chairman  
SVHchairman@outlook.com

**The Rea Valley Community Wildlife Group has been looking for Curlew, Lapwing, Kestrel, Cuckoo and Red Kite since late March, in our area that extends from Stapeley Hill to Brockton in the west, across through Minsterley and Pontesbury to Plealey, south to Cothecott Hill and then westwards over the Stiperstones and Hope Valley.**

**If you've seen or heard any of these species,  
please don't assume we know about them.**

**Please report all your observations, especially any Curlew  
("the most important bird conservation priority in the UK")  
to Leo Smith 01694 720296, leo@leosmith.org.uk.**

**If you want to help next year, please also contact Leo**

## VPJ Electrics & Property Services

For all your domestic electrical installation and property maintenance

Contact Paul Jones  
Tel: 07976 909 434  
Email: vpjones40@gmail.com

*"No job too small"*  
**Free estimates**

**MARK'S DECORATING SERVICES**  
**PAINTER & DECORATOR**  
**SNAILBEACH & SURROUNDING AREAS**  
**07707 515968**  
CORNALL214@BTINTERNET.COM

## Carolyn Bailey

### Alterations

Alterations, tailoring, dressmaking  
bridal and evening wear  
soft furnishings  
curtains and cushions altered  
and made to measure

Woodlands  
Ploxgreen  
Minsterley  
01743 791972  
07784 836599

**AB**  
**Window Cleaning**  
Tel. 01743 792261  
Mob. 07983 619325  
E-mail: adrian.beesty@sky.com

Windows | Conservatories | Reach and Wash System and Traditional  
Gutter Cleaning | Domestic and Commercial | Free No obligation Quotes

The pavlova is named after the famed Russian ballerina Anna Pavlova, who toured Australia and New Zealand in 1926. As the New Zealand story goes, the chef of a Wellington hotel at the time created the billowy dessert in her honor, claiming inspiration from her tutu.



## Nipstone Campsite

The Bog SY5 0NJ

Tel: 01743 792073

Email: timrm@mail.com

Small friendly site for tents,  
located 200m off the Shropshire Way

1. Campfires allowed, bring your own wood.
2. No bins on site. Please take your rubbish home.
3. £6 per person per night. Under 4's free.
4. COVID. Sanitiser spray in all facilities
5. Freshly roasted coffee machine on site.



**ELECTRICAL**  
**WERLEE**  
SOLUTIONS  
Electrical contractors

**PETER LEE**

Mob 07727 610626

www.werlee.co.uk | werlee10@gmail.com

Brookside Cottage, Crows Nest Dingle,  
Snailbeach, Shropshire, SY5 0LU



## Harry Coyle

### Landscaping

*Lawns, Hedges, Hardscaping, Decking,  
Slabs & Fencing*

hcoyle@live.co.uk

Mob1. 0748 4 205 925

Mob2. 07866 007 428

## HOPE VALLEY RADIO

01743 791 379

07811 449 039

\*\*\*www.hopevalleyradio.co.uk\*\*\*

**TWO WAY RADIO SALES & HIRE**

TV AERIALS  
SATELLITE DISHES  
REPAIRS\*SUPPLIED AND INSTALLED\*





---

# The Bog Visitor Centre

## Creative Workshops 2022

---



**Tuesday 14<sup>th</sup> June**

**12.30 - 4.00**

**Suffolk Puff Workshop with Rita Preston**

Make your own Suffolk puffs to create a place mat, hanging, or other item.

**£20 to include materials, tea and cake. Please bring your own scissors.**



**Thursday 23<sup>rd</sup> June**

**12.30- 4.00**

**Paper folding with Jules Spille**

The art of iris paper folding originated in the Netherlands and is based on the shutter of a camera and the iris of the eye. We will be making two designs of iris paper folding – a card, and a framed piece. **All equipment is provided. £20**

---

**Tuesday 12<sup>th</sup> July**

**10.00-1.00**

**Willow weaving with Cathy Preston.**

Willow plate – Learn how to make a willow frame and flat weave to create an attractive plate. Enjoy using different colours of willow to create your own design. Discuss how this simple method can be extended using other materials as a frame, and alternative natural materials to weave with.

**£30**



---

To book on any of the above workshops phone 01743 792484 or call in at the Visitor centre.

If you would like to run a workshop at the Visitor centre please talk to a member of staff.



## When could equity release be right for you?

A lifetime mortgage could help fill the gap in your finances, allowing the comfortable retirement you deserve.

- ✓ No monthly repayments
- ✓ Tax-free cash lump sum
- ✓ Holiday of a lifetime
- ✓ Remain in your own home



For a free qualified and impartial initial conversation contact us on

**07974 250389**

or [enquiries@allkindsofmortgages.co.uk](mailto:enquiries@allkindsofmortgages.co.uk)  
[linkedin.com/in/allkindsofmortgages/](https://www.linkedin.com/in/allkindsofmortgages/)



Pauline Johnson, trading as All Kinds of Mortgages, is an appointed representative of The Right Mortgage Limited, which is authorised and regulated by the Financial Conduct Authority.

This is a lifetime mortgage. To understand the features and risks, please ask for a personalised illustration. Check that this mortgage will meet your needs if you want to move or sell your home or you want your family to inherit it. If you are in any doubt, seek independent advice. Our typical advice fee would be £995 payable on completion. A lifetime mortgage may impact your entitlement to means-tested benefits and in the inheritance you may leave.

FCA number: 403640

The Madeira cake has other names in other countries, such as pound cake in the US and quatre-quarts in France. The name "Madeira cake" was adopted in the UK in the early 1800's - it was fashionable amongst the upper classes to serve a slice of this type of cake with a glass of Madeira wine.



# Anne Whysall

## FLORISTS

Fresh flowers, plants and a large range of giftware items

*Anne Whysall Florists are based in our Studio Unit in Annscroft, Shrewsbury. We offer a local same day delivery service, for orders placed before 10am. We are also able to offer both national and international delivery through our relay partners. We are members of the British Florist Association and have been accepted into the prestigious Good Florist Guide.*

*You can order flowers via our website, following a few easy steps or you can call our studio on*

**01743 792333.**

[www.annewhysall.co.uk](http://www.annewhysall.co.uk)

### Notes from the hill



The dry cold spring has meant that it's been a slow start for the wildlife on the hill this year. Whether it was the cold weather or the light winds as a high pressure sat over the country for weeks, but many of our migrants seem to be late with some fewer in number. We had a short period when there was the usual influx of ring ousels and wheatears, but otherwise the hill was eerily quiet in early spring.

Some of our later birds seemed to arrive on time such as the willow warblers and chiffchaffs and apart from one very early cuckoo, the hill now has its usual complement of these well-known birds. Well, when I say well known, that's what I thought until I had a rather unexpected question from a student the other day. I was leading a group of biology students around from a university in Liverpool and was talking about cuckoos, when a student asked me what a cuckoo sounded like. At first, I must admit to being rather taken aback that someone would not know, however on reflection, unless you visit a nature reserve you are unlikely to have heard one. I find it quite sad to wonder how many people have never heard a cuckoo. Even cuckoo clocks are not very popular these days.

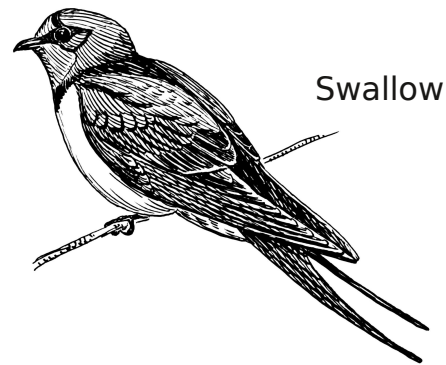

However, this is not a new phenomenon, there are many creatures that were once common in peoples lives in Britain that are now lost or so rare that they are only found on a few nature reserves. One example is the corncrake which at the beginning of the 20<sup>th</sup> century still bred all over the UK. Like curlews they were associated with hay meadows and wet features in the landscape, but with the loss of so many hay meadows and the drainage of fields, what was once a common sound in the countryside, by the 1990s could only be heard on a few Scottish islands. In the past, many a country person probably complained about corncrakes keeping them awake at night, a sound like a fingernail being drawn quickly down a comb; but today most people would ask a similar question to that posed by the student about the sound of a cuckoo.

This loss of biodiversity will only get worse with climate change, and it is worrying to see the slow decline of our swallows and martins. Unlike many of our migrants, these birds do not fatten up before migrating but need to feed constantly during their flight from southern Africa. This means that they are more susceptible to bad weather on route, and the weather in southern Europe at the time they are passing through is increasingly unsettled with heavy rain and strong winds. In some years this can be fatal and in others it can delay their arrival, resulting in poorer breeding performance. These birds only tend to live for a few years, so it is important that they arrive on time and get down to producing the next generation as fast as possible. Let's hope that our grandchildren aren't asking us what a swallow looked and sounded like.

For those who participated in "No Mow May" and looking for a means to cut their long grass, perhaps scything might be an appealing option. I am running two introductory scything courses, Sunday 17<sup>th</sup> July and Saturday 30<sup>th</sup> July, course is £60, £50 to members of the Marches Meadow Group. To book please contact [Stiperstones.events@naturalengland.org.uk](mailto:Stiperstones.events@naturalengland.org.uk).

From Simon Cooter and the Natural England staff at Rigmoroak.  
June 2022





A Local Personal,  
Bespoke Service

[woodmattersltd.co.uk](http://woodmattersltd.co.uk)

Tree Maintenance  
Hedge Trimming  
Woodland Management  
Planting Solutions  
Traditional Hedgelaying

01743 891231 or 07974 300328

Seasoned Logs for Sale

## Iyengar Yoga



## YOGA CLASS

### Snailbeach Village Hall

**Tuesdays 7.00 - 8.30 p.m.**

Suitable for all levels

For details contact:-

**Liz on 01743 790698**

Email: [elizabethknowles1@googlemail.com](mailto:elizabethknowles1@googlemail.com)

Cup cakes are now everywhere with all sorts of fancy toppings, but from my childhood the only cakes I can remember with that name arrived in the 1960s in packets of three from J Lyons, each cake iced in chocolate, lemon or orange and, when prized from its fluted tinfoil casing, had to be eaten with the icing separated from the cake.



## Crowning Glory



*Val welcomes old customers and new,*  
Fully qualified in all aspects of hairdressing

**Opening hours,**

**Tuesday - Friday 9.00am - 5pm**

**Saturday 9.00am - 1pm**

**Telephone 07768402491**

**for an appointment.**

**Bennett's Business Centre, Main Rd.**

**Pontesbury**

**Join Val on Facebook**

**@CrowningGloryPontesbury**

## Ben Morris

**JIB Approved Electrician**



Call 07966 788791

Quotations 01743 792013

[www.benmorriselectrical.co.uk](http://www.benmorriselectrical.co.uk)

Efficient friendly service from an  
experienced Electrician

- Specialist in House Rewiring
- Inspection and Testing of Properties
- Extra Sockets & Lights installed
- No job too small
- We will fit your own newly purchased lights etc.
- All work VAT free
- Fully Insured
- All work certified and notified to building control
- Free Quotations
- Competitive Hourly Rates

***The winner of the Platinum Pudding competition*** says the experience was “surreal” – after only deciding to enter after a friend suggested it to her.

Jemma Melvin’s lemon Swiss roll and amaretti trifle beat 5,000 desserts to become the official pudding of the Queen’s Jubilee celebrations.

The trifle, inspired by the 31-year-old copywriter’s grandparents – and Her Majesty – will become part of British royal food history, following in the footsteps of coronation chicken and Victoria sponge.



Ms Melvin said: “It was my friend Sammy who actually sent me the link to apply for the competition and I just thought I might as well go for it,. “I didn’t think I’d go any further but I made it to the final 50, made it to the final five, and now my pudding has been chosen. It’s ridiculous.”

Speaking about the inspiration behind her winning trifle, Ms Melvin explained: “This particular trifle is a tribute to three women: it’s my Gran, my Nan and the Queen herself.”

She added: “My Grandma taught me to bake, she taught me all the elements, everything from scratch.

“My Nan’s signature dish was always a trifle; we used to call her the queen of trifles. “And the Queen had lemon posset at her wedding.”

Ms Melvin’s trifle, consisting of lemon curd Swiss roll on the bottom, St Clement’s jelly, lemon custard, amaretti biscuits, mandarin coulis, fresh whipped cream, candied peel, chocolate shards and crushed amaretti biscuits, was crowned on BBC One’s *The Jubilee Pudding: 70 Years In The Baking* after the judges, including Dame Mary Berry and Monica Galetti, came to a unanimous decision.

After staving off competition from four other creative bakers, Ms Melvin said she hopes her winning recipe will be made by bakers across the UK to celebrate the Queen’s 70 years on the throne.

“I’m hoping that everyone across the country is going to make this, I’ve made it really accessible,” she said.

Royal grocer Fortnum and Mason joined forces with the Big Jubilee Lunch Charity to challenge members of the British public to create an original and celebratory cake, tart or pudding fulfilling the criteria of being fit for a queen, having a memorable story and being achievable for home bakers, as well as tasting good.

# All Shropshire Mobility

*Freedom For Living!*

vehicle adaptation specialists

hand controls

left foot accelerators

car boot hoists

person hoists

swivel seats

secondary control  
systems ...and more!

Unit 11  
Malehurst Industrial Estate  
Minsterley, Shropshire  
SY5 0EQ



[info@allshropshiremobility.co.uk](mailto:info@allshropshiremobility.co.uk)

*Offering a bespoke service to both  
Motability and private customers*

**Tel: 01743 790 879**

# Pontesbury GARAGE Services Ltd

COMPLETE SERVICE AND REPAIR CENTRE

- ⚙ All vehicle repairs
- ⚙ Servicing - all makes and models
- ⚙ Tyres - Clutches - Cam Belts
- ⚙ Brakes - Suspension
- ⚙ MOT testing station

Unit 12 - Malehurst Industrial Estate  
Minsterley - Shropshire - SY5 0EQ

[info@pontesburygarageservices.co.uk](mailto:info@pontesburygarageservices.co.uk)



**FAST - FRIENDLY - RELIABLE**

**Tel: 01743 296162**

When in need of comfort or calming down whilst rushing around town my wife will seek sanctuary in Greggs. Despite the confection being reduced in size for health reasons in 2019 there is only one cake on her mind, the custard slice, not the Bavarian which has a bit of jam and a feathered topping just the plain custard slice which is prised apart layer by layer.



# Cold Hill Shelters

**Mark Owen**

Design, build and installation

- Camping Pods
- Mobile Horse Shelters
- Stables
- All types of fencing, agricultural & domestic
- General Repairs to Outdoor Buildings
- Repairs to storm damaged buildings
- Garden Sheds & Garages



**07973 329944**

Email: [info@coldhillshelters.co.uk](mailto:info@coldhillshelters.co.uk)  
[www.coldhillshelters.co.uk](http://www.coldhillshelters.co.uk)



## Oil Prices Going Up?

Many members of our  
Community are saving  
money on their fuel bill by  
buying collectively.

Ring Derek on

**07958658260**

To find out more





## Philip Dunne MP's latest Letter from Westminster

Her Majesty's Platinum Jubilee – June 2022



As I write this in May, the sense of excitement around Her Majesty the Queen's Platinum Jubilee celebration is already building.

Her Majesty's attendance last month at the Royal Windsor Horse Show, following some absences from public events due to mobility issues – including the State Opening of Parliament last month for the first time since 1963 - was met by rapturous applause and a standing ovation.

I know the special four-day Bank Holiday weekend to mark Her Majesty's 70-year reign will be enjoyed by people all over South Shropshire, including those who have arranged special events to mark this unprecedented milestone in our royal history.

With many events taking place across South Shropshire, very regrettably I cannot be at every one to which I have been invited. But I shall be joining as many as I can, to celebrate Her Majesty's remarkable reign and the way the monarchy still, almost uniquely, brings together entire communities to celebrate everything we love about the UK.

While community events are taking place all over the country, a series of national events will help mark the occasion, beginning with the traditional Queen's Birthday Parade – Trooping the Colour – on Thursday 2nd June. Friday will see a Service of Thanksgiving for The Queen's reign at St Paul's Cathedral, and on Saturday Her Majesty will attend Epsom Downs for the Derby.

This is followed by the Platinum Party at the Palace on Saturday night, with famous faces providing music and entertainment, all available on the BBC One and iPlayer. On Sunday 5th June, over 60,000 people have registered to host Big Jubilee Lunches, and a Platinum Jubilee Pageant will bring to life iconic moments from The Queen's reign, with over 10,000 people involved, showcasing our changing society over the past 70 years.

As part of the celebrations over the weekend, I shall also be lighting one of the Platinum Jubilee Beacons – one of thousands of beacons across the United Kingdom, Channel Islands, Isle of Man, UK Overseas Territories and the Commonwealth forming a chain of light. Beacons have traditionally been lit to mark royal celebrations, including Queen Victoria's Diamond Jubilee, as well as Her Majesty's Silver, Golden and Diamond Jubilees.

Most events in the community are locally publicised, but some in South Shropshire have further details on <https://platinumjubilee.gov.uk>, if you are looking to join celebrations.

After the horror of coronavirus and its impact on all of us, this celebration of Her Majesty's unprecedented 70-year reign is the first major national opportunity to come together in celebration. The length of her reign means that the Queen has been a consistent presence in the lives of most of us, providing a national figure we look to in both times of tragedy and celebration. Her message to the nation at the beginning of the pandemic was a perfect example of this important role for the nation. So I hope, at this new moment of celebration, everyone in South Shropshire is able to enjoy a special and memorable weekend.

## A Mad Tea-Party

There was a table set out under a tree in front of the house, and the March Hare and the Hatter were having tea at it: a Dormouse was sitting between them, fast asleep, and the other two were using it as a cushion, resting their elbows on it, and talking over its head. 'Very uncomfortable for the Dormouse,' thought Alice; 'only, as it's asleep, I suppose it doesn't mind.'



The table was a large one, but the three were all crowded together at one corner of it: 'No room! No room!' they cried out when they saw Alice coming. 'There's plenty of room!' said Alice indignantly, and she sat down in a large arm-chair at one end of the table.

'Have some wine,' the March Hare said in an encouraging tone.

Alice looked all round the table, but there was nothing on it but tea. 'I don't see any wine,' she remarked.

'There isn't any,' said the March Hare.

'Then it wasn't very civil of you to offer it,' said Alice angrily.

'It wasn't very civil of you to sit down without being invited,' said the March Hare.

'I didn't know it was your table,' said Alice; 'it's laid for a great many more than three.'

'Your hair wants cutting,' said the Hatter. He had been looking at Alice for some time with great curiosity, and this was his first speech.

'You should learn not to make personal remarks,' Alice said with some severity; 'it's very rude.'

The Hatter opened his eyes very wide on hearing this; but all he said was, 'Why is a raven like a writing-desk?'

'Come, we shall have some fun now!' thought Alice. 'I'm glad they've begun asking riddles.--I believe I can guess that,' she added aloud.

'Do you mean that you think you can find out the answer to it?' said the March Hare.

'Exactly so,' said Alice.

'Then you should say what you mean,' the March Hare went on.

'I do,' Alice hastily replied; 'at least--at least I mean what I say--that's the same thing, you know.'

'Not the same thing a bit!' said the Hatter. 'You might just as well say that "I see what I eat" is the same thing as "I eat what I see"!'

'You might just as well say,' added the March Hare, 'that "I like what I get" is the same thing as "I get what I like"!'

***From one of my favourite books 'Alice in Wonderland' by Lewis Carroll; much better read as an adult - try it.***

***Boston Tea Party, (December 16, 1773)***, incident in which 342 chests of tea belonging to the British East India Company were thrown from ships into Boston Harbor by American patriots disguised as Mohawk Indians. The Americans were protesting both a tax on tea (taxation without representation) and the perceived monopoly of the East India Company.



The Townshend Acts passed by Parliament in 1767 and imposing duties on various products imported into the British colonies had raised such a storm of colonial protest and non-compliance that they were repealed in 1770, saving the duty on tea, which was retained by Parliament to demonstrate its presumed right to raise such colonial revenue without colonial approval. The merchants of Boston circumvented the act by continuing to receive tea smuggled in by Dutch traders. In 1773 Parliament passed a Tea Act designed to aid the financially troubled East India Company by granting it (1) a monopoly on all tea exported to the colonies, (2) an exemption on the export tax, and (3) a “drawback” (refund) on duties owed on certain surplus quantities of tea in its possession. The tea sent to the colonies was to be carried only in East India Company ships and sold only through its own agents, bypassing the independent colonial shippers and merchants. The company thus could sell the tea at a less-than-usual price in either America or Britain; it could undersell anyone else. The perception of monopoly drove the normally conservative colonial merchants into an alliance with radicals led by Samuel Adams and his Sons of Liberty.

In such cities as New York, Philadelphia, and Charleston, tea agents resigned or canceled orders, and merchants refused consignments. In Boston, however, the royal governor Thomas Hutchinson determined to uphold the law and maintained that three arriving ships, the Dartmouth, Eleanor, and Beaver, should be allowed to deposit their cargoes and that appropriate duties should be honoured. On the night of December 16, 1773, a group of about 60 men, encouraged by a large crowd of Bostonians, donned blankets and Indian headdresses, marched to Griffin’s wharf, boarded the ships, and dumped the tea chests, valued at £18,000, into the water.



In retaliation, Parliament passed the series of punitive measures known in the colonies as the Intolerable Acts, including the Boston Port Bill, which shut off the city’s sea trade pending payment for the destroyed tea. The British government’s efforts to single out Massachusetts for punishment served only to unite the colonies and impel the drift toward war.





## **NEIL JONES** *Motor Services*

**Tyres, Exhausts,  
Bodywork  
Servicing and Pre  
MOTs etc.**

At Green Farm  
Stiperstones, SY5 0LZ  
Telephone 01743 791 783  
Mobile 07810 232 309

## **J. Lewis & Sons**

**Coal Merchants  
Haulage Contractors  
Hardcore, Sand & Gravels**

**Tel: 01743 791366**

jlewisandsons@outlook.com



Rice Krispies Treats were invented in 1939 by Malitta Jensen and Mildred Day at the Kellogg Company home economics department as a fund raiser for Camp Fire Girls. Kellogg's began to commercially produce plain and chocolate-based treats under the trademark brand-names of "Rice Krispies Treats"



## **Tankerville Pottery and Gallery**

*we offer*

*an excellent collection of*

*Paintings, Crystals, Stoneware, Pottery'*

*Oven to Tableware, Bread Crock's*

*Super Presents at Reasonable Prices*



*Find us at Tankerville Hollow,  
Pennerley, SY5 0NB*

*Tel 01743 791 580*

*view our on-line gallery at  
[www.tankervillegallery.co.uk](http://www.tankervillegallery.co.uk)*

## **A M Batchelor Builders Ltd.**

Renovations, Extensions, Property Maintenance, Alterations and Hard Landscaping.  
Over 30 years of experience. Free estimates and advice.



**A M Batchelor Builders Ltd.**

**Coppice Farm**

**Snailbeach, Shrewsbury, Shropshire.**

**SY5 0NS**

**Mobile: 07785 531 910**

**Email: [andybatch36@hotmail.com](mailto:andybatch36@hotmail.com)**

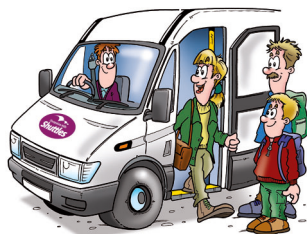

## SHUTTLE BUS NEWS

*We are welcoming passengers back on board the Shuttle Buses for the Queen's Jubilee weekend. Starting on Thursday 2nd June, the buses are back on the road, running every weekend and bank holiday until*

*the end of September.*

*Join us for a day trip over the Jubilee weekend. We can't promise bunting on board, but we can promise friendly banter, some lovely walks and perfect pit stops for refreshments.*

*New for 2022 – we now accept contactless payment on the buses, along with cash and concessionary bus cards, and you can find out where the bus is using the 'realtime' online timetable, search '780 Long Mynd Stiperstones'.*

*Route, timetable, ticket prices at [www.shropshirehillsshuttles.co.uk](http://www.shropshirehillsshuttles.co.uk)*

## The Fiddle

by Natalie Cumming

Wed  
**15**  
June  
2022

2pm  
Minsterley Parish Hall  
Free

A fascinating talk by the author of the evocative true story of the survival of a violin through the Russian revolution, horrors of the concentration camps to the present day



**OPEN MEETING**  
Members & non-members welcome

learn, laugh, live

Make the  
most of life,  
join our u3a

A worldwide organisation which helps retired and semi-retired people to come together and learn for fun:

- 20 plus interest groups, something for everyone
- start at any level
- a warm welcome

**u3a**  
Pontesbury  
& Rea Valley

Contact

Peter Traves

[ptraves50@googlemail.com](mailto:ptraves50@googlemail.com)

01743 790028

[u3asites.org.uk/pontesbury-reavalley](http://u3asites.org.uk/pontesbury-reavalley) 

# JOHN W.F. BEBB

Building, Civil Engineering & Surfacing Contractor

The Bungalow,  
Weston Road,  
White Gritt,  
Minsterley,  
Shrewsbury, SY5 0JJ

Phone: 07815 801 871  
Fax: 01588 650 386  
Email:  
johnbebb@hotmail.co.uk

## LOGS FOR SALE

**Bulk Bag & Net Suppliers**

Free delivery on bags  
within 10 miles.  
Nets for collection.



Danny Bebb  
Weston Road,  
White Gritt,  
Minsterley, Shrewsbury,  
SY5 0JJ

Phone: 07815 801 871  
Fax: 01588 650 386  
johnbebb@hotmail.co.uk



## SKIPO BAG 07815 801 871

Order your bag (or multiple bags), fill them with your waste and leave them in a vehicle accessible place, call us and we will collect.

**CHEAPER & EASIER THAN A SKIP!**

£72 Inc VAT for bag & collection. Discounts on multiple bags from the same address at the same time



## JOHN W. F. BEBB SMALL TOOL & PLANT HIRE 07815 801 871

**Phone for details on all Tools & Plant.  
Delivery available.**

### Danny Bebb

The Bungalow,  
Weston Road,  
White Gritt,  
Minsterley,  
Shrewsbury, SY5 0JJ

Phone: 07815 801 871  
Fax: 01588 650 386  
Email:  
johnbebb@hotmail.co.uk

**Mini Digger £50  
High Lift Dumper £40  
Magic Screed £40  
Bull Float £30  
Wacker Plate £30  
Stihl Saw from £25  
Pointing Guns £10  
Grinders from £15  
Welder/Generator £50  
Trailer Hire from £15  
*And much more!***



***The Conservation Fund - a small grant pot to support community projects in the Shropshire Hills Area of Outstanding Natural Beauty.***



The Shropshire Hills Conservation Fund supports projects to deliver practical conservation work in the Shropshire Hills Area of Outstanding Natural Beauty (AONB) and/or educational and awareness-raising activities relating to the AONB and its conservation, especially involving young people.

We are inviting applications now for projects to start this summer.

If you, or your community group, has a project in mind, please get in touch. Grants range from £500 to £2,000 and projects need to be completed by the end of July 2023.

Further information about the Fund and how to apply is on our website, search Conservation Fund - [www.shropshirehillsaonb.co.uk](http://www.shropshirehillsaonb.co.uk)

Or email [stephanie.hayes@shropshire.gov.uk](mailto:stephanie.hayes@shropshire.gov.uk), or telephone 01743 254746.

---

***The Bilberry Bumblebee***, as the name suggests, forages on bilberry when it is in flower, and late in the summer forages on heather. In between it uses a wider range of flowers and hay meadows are an important source of nectar and pollen in this period.

Are you interested in finding out more about the bilberry bumblebee? A rare bumblebee in the UK, still found in the Shropshire Hills.

A group of us are keen to conduct surveys to learn which areas on the Stiperstones are important for the bilberry bumblebee, but we need help!

If you would like to get involved, come along to a training afternoon on Monday 20th June, 1.45-4pm, parking at the Bog car park, Stiperstones.

For further information and to book,  
ring Anne Yeeles on 07484644541  
or email Tess Pearson at [tesshpearson@gmail.com](mailto:tesshpearson@gmail.com)

Established 1919



0270  
co.uk



## Grounds and Garden Maintenance

Double your fun!



[facebook.com/DoubleVisionMobileBars](https://facebook.com/DoubleVisionMobileBars)

1						9		8
	4		1	2				
		2		7		5		
4	5		9					7
2		1		5		3		4
7					4		5	6
		4		8		7		
				4	2		6	
8		6						5

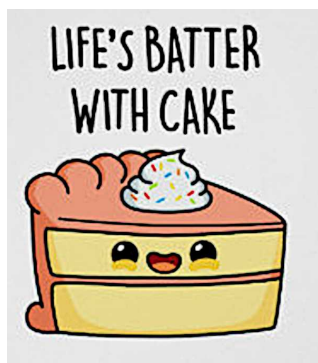

4								
3	8				5	6		
	2		8		7			
7			3		4	1		
		8		6		5		
		4	7		1			9
			6		8		5	
		1	5				9	8
								2

Got a fantastic stereo made of cake. It's a gateau blaster.

What's yellow and swings from cake to cake? Tarzipan.

A man moves to a new house. For the first three days on the way to work he sees a woman hitting her son with a loaf of bread. On the fourth day, she's hitting him with a cake. He asks what is going on. The woman replies, "well, it is his birthday".

I was in a cake shop the other day, they were all £5 apart from one that was £10. I asked why it was so expensive, the shop owner said "that's Madiera cake".

Wedding cakes can be so sad. They often end up in tiers.

What do clams do on their birthday they shellbrate and they eat all the cake for themselves because they're shellfish

Patient: "Doctor, I get heartburn every time I eat birthday cake."  
Doctor: "Next time, take off the candles."

At a party, a young wife admonished her husband, "That's the fourth time you've gone back for ice cream and cake. Doesn't it embarrass you?"  
"Why should it?" answered her spouse. "I keep telling them it's for you."

What do you call an island populated entirely by cupcakes?  
Desserted

Why didn't the cupcake talk to the croissant?  
Because he had muffin to say.



# Better Broadband for your community

Ultrafast Broadband where  
other providers cannot reach

We are bringing  
ultrafast broadband to your area

Unlimited broadband from **30mbps** to a whopping **900mbps**

Register your interest now on **03337 000 227**  
or visit our website at: [www.securewebservices.co.uk](http://www.securewebservices.co.uk)



**SWS BROADBAND**

an **(R)(B)(B)(S)** company



**03337 000 227**  
**The Yard at**  
**Green Farm**  
**Stiperstones**  
**Shrewsbury**  
**SY5 0LZ**





## Heather Kidd

**Local Shropshire Councillor  
for  
Chirbury & Worthen  
including Snailbeach and  
Stiperstones**

Telephone: 01938 561 651

Mobile: 07980 635 518

Email:

heather.kidd@shropshire.gov.uk

Facebook: Heather Kidd

www.heatherkidd.org.uk

## ROAD CHAOS - AGAIN!

Once more we are threatened with more diversions and delays as Shropshire Council's contractors KIER propose a whole load of road closures for June and July without reference to the needs of community services or even coordination with their activities elsewhere in the area. They are currently proposing closures on the B4386 and the A488 simultaneously! The two proposed programmes are:

1. A rolling programme of top dressing and white lining along the B4386 from the Powys border through Marton, Brockton and Worthen to Westbury. Dates and timings for the closures are available but dates are not reliable as they say they are 'weather dependent'. The road closures also cover 6 days of work in a 6 week period!
2. The same process will happen along the A488 as well.

I am pressing to get some clarity, sense and coordination into the process so that we are not faced with closures simultaneously on both roads. I also want more precise timings and am a commitment to open roads (and drop the 'road closed signs') as soon as they are finished for the day.

I am also going to try to make sure that disruption to bus services on both roads is kept to a minimum and that they are given access as are residents! More to the point we need to tell the guys on the road closure barriers about this!

I have raised all of this with the Cabinet member, the Leader of Shropshire Council plus the area team leader for the Central Area and the IER manager. I am waiting to see how effective they will be in improving our lives!

## NEW COUNCILLORS IN NEIGHBOURING POWYS

As I am sure you know, Powys elected a new Council on the 5th including a number of new Councillors on our doorstep. I look forward to working with Councillor Danny Bebb (Churchstoke) and Jeremy Thorpe (Montgomery) on key services used across the border such as BC Hospital, SpArC and the Community College.

Heather

### Key Phone Numbers

NHS Help

111

Worthen Medical

01743 891 401

Pontesbury Medical

01743 790 325

Shropshire Council

0345 678 900

Care in the Community

0121 318 5138

Citizen's Advice

0344 499 1100

Rural Support

0300 123 2825

Age Concern 01743 233 123

Samaritans (Free)

116 123

Western Power

(Power Cut) 105

Severn Trent (emergency)

0800 783 4444

British Gas

0800 111 999

Universal Credit

0800 328 5644

Child Benefit

0300 200 3100

Pensions

0800 731 0469

HMRC Covid 19 support

0800 024 1222

Care in the Community 0121 318 5138

Stiperstones Inn

01743 791327

John's Shop 01743 790594

Household Electrics  
Repair / Replacement  
Sockets / Light Fittings  
Competitive Rates

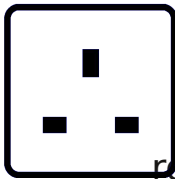

**Call Rodney**  
**07397516631**

rodneymburt20@gmail.com

The first novel by Steve Oates is now  
on sale at The Stiperstones Inn:-  
Hardback £20

Paperback £12.50

For each copy sold a  
donation of 40% will be  
made to local charities.  
Discover how a young  
woman of Clun joins  
the RN and rises as a  
'sea witch'!

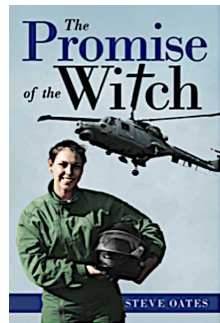

# Event Equipment Hire Service



**Village Outreach**  
Planning an event post-covid?



**NEED TO HIRE A MARQUEE,  
GAZEBOS?**

**TABLES, CHAIRS, STAGING,  
PA SYSTEMS, LIGHTS**  
we can help

**CALL 01588 630097**

villageoutreach@bishops castle.co.uk

www.enterprishouse.org.uk/outreach

villageoutreachBC

## Ruby Vehicle Services Ltd



### Pennerley, Shropshire

Flexible, reliable services to keep you motoring

- HGV and light commercial repair and maintenance
- Service and inspection
- Major repairs and restoration projects
- Roadside assistance and recovery
- On-site service available
- Vehicle transportation
- Technician hire
- MOT preparation and presentation

info@rubyvehicleservicesltd.com  
www.rubyvehicleservicesltd.com



**07960 960730**

**07940 577685**

**01743 792292**

## Enterprise House



and More!  
Business Cards  
Invites Cards  
Flyers Booklets  
Posters Leaflets  
**We Print & Design**  
Business Cards  
Invites Cards  
Flyers Booklets  
Posters Leaflets



Contact us now for a quote  
Printing to Maximum A3 size

Station Street, Bishop's Castle, SY9 5AQ

Tel: 01588 638038

email: info@enterprishouse.org.uk  
www.enterprishouse.org.uk



# HIGNETTS of Pontesbury Ltd

est. 1919

Family run fresh food retailers

Locally sourced meat  
Fresh fruit and vegetables  
Fair trade foods  
Bread, pies, buns and cakes  
all baked on the premises daily.

Freshly filled sandwiches  
baguettes and rolls

Groceries at competitive prices  
Garden plants and flowers  
Compost and grow bags

UPS parcel collection  
and delivery hub

**Tel: 01743 790228**

***www.hignetts.co.uk***



## The Stiperstones Inn

### Upcoming Events

2022

#### **Knitter Natter**

10am Every Tuesday!

---

#### **Big Money Bingo**

7.30pm Monday 13th June

#### **Pub Quiz**

8.00pm Monday 20th June

#### **Board Games Night**

7.30pm Monday 27th June

---

#### **Big Money Bingo**

7.30pm Monday 11th July

#### **Board Games Night**

7.30pm Monday 18th July

#### **Pub Quiz**

8.00pm Monday 25th July

### Pontesbury Repair Cafe. Opening Soon!

Volunteer repairers needed for The Pontesbury Repair Cafe, opening in July.

Can you help repair household or garden items, or help to repair or "up cycle" clothes and other fabrics?

If so, please get in touch and help our community save money, save waste and save the planet. Free tea and cakes supplied to repairers!

Contact:

Di Carrington: [dianneflp@gmail.com](mailto:dianneflp@gmail.com)

Liz Knowles: [elizabethknowles1@gmail.com](mailto:elizabethknowles1@gmail.com)

Or Debbie Marais, Parish Clerk : [clerk@pontesburypc.org.uk](mailto:clerk@pontesburypc.org.uk)



Pontesbury Climate Emergency Action Group



## The Flower Shop

3 Station Road,  
Minsterley

**Tel 01743 791860**

Fresh Flowers

Plants, Greetings Cards  
Wrapping Paper, Helium Balloons  
and Much More

Email [theflowershop@aol.com](mailto:theflowershop@aol.com)



Dave Ashworth

**Heating Engineer**

Service - Breakdown

Mobile : 07920 194107 | Home : 01743 791202

## John Powell's Home Improvements

**For any Plastering, Tiling, Plumbing  
and General Maintenance.**

**Can also fit kitchens and bathrooms.**

Fully Insured.

**NO JOB TOO BIG OR TOO  
SMALL**

Call John on

**Home : 01743 791627**

**Mobile : 07838015005**

Fit after forty with Sal

Weekly fit club

Outdoors

All abilities

Cardio, strength and flexibility

Stiperstones School Playground

Sundays at 9

£7 for an hour

Enquiries Tel 07891 676623

# 40+

Village Hall

Table Tennis

Fridays 1.30pm

contact : [snailbeacht@gmail.com](mailto:snailbeacht@gmail.com)

## Computer Problems?



Hardware & Software support

Troubleshooting, repairs & upgrades

Custom set up of : laptops, PC's & Tablets

WIFI and cabled network configuration

Broadband and internet issues

Malware and Virus removal

Security software setup

File rescue / data recovery

Printer issues

Backup solutions

Mobile service to your door

Remote support



Friendly local IT support for home and  
small businesses: South Shropshire area

We can resolve most issues quickly  
and conveniently at your location.

Setting up a PC out of the box can be challenging, it  
often ends up in confusion resulting in a machine that  
is a pain to use. The manufacturers don't make it any  
easier, bombarding the user with multiple choices and  
unnecessary software.

By enabling easy access to the things that you like and  
frequently use and by placing the things that you don't  
need or use out of the way, we can provide you with a  
system that is secure, simple to operate and  
customised to your specific needs.

**Contact:**

**Tel:**

**Mobile:**

**Email: [robwestonnet@aol.com](mailto:robwestonnet@aol.com)**

**Rob**

**01588-650567**

**07765-240718**



## Tea Party Word Scramble

N L J L W Q M L P I T W L U V D R E K C R J L M  
Y S K Y T W T Z U A G H I O J E K V G P T D E K  
C J M R W Y L U K Y Z F M S G T H X G O N I C A  
V W H E R B A L Y O Z C E N E A W Q T O S Z D E  
F G J E M T O Z M L G B I X O N N W M Z Y M Y T  
L D V B K B E F W I J G M Y K I L E B T Z E B T  
I T B T R A U A T K N D A N E E L E X J R C X S  
P W R C F B E P P O U V Q H P F G P S G A U P A  
T E N V H Z Z T M A P V C J E F H X L E S J C F  
O Y V C N H Y E T U R A L K G A M R U J P B G K  
N B R V A K L I D S H T G F N C A N X O B L U A  
T R A T E L P P A L A T Y H A E N L T R E U W E  
N V J M X R N L L P B F S M R D E B T G R E Q R  
M F U T W F M D C P C I K V O H W H P A R B Q B  
O F E Y V G S N Y I N H Z A B B S W T N Y E O H  
K E K N S S B Q G A L Q T Z E I G V B I S R C S  
N V B K H A R G D V A K J N G R L M T C C R I I  
V R U O S U Z E V S D Y E D E T B E E B O Y G L  
M Y X V N P S N T H Y N L E R A D H I U N M U G  
U M I O C E T F F P G E N K W L I B S R E U K N  
D M N V E Z S L M Q R T L W P P I Q E I S F I E  
G S C H E K A L O M E U N J Y U U M V H R F U O  
C X C W Y T L I J A Y B P S T K N G H Q N I J B  
H M I V L Y T D H Y K A P B T L G M Y T M N V C

apple tart  
decaffeinated  
green tea  
lady grey  
lime  
organic

blueberry muffin  
earl grey  
herbal  
lemon  
lipton  
raspberry scones

cheese danish  
english breakfast tea  
irish breakfast tea  
lemon ginger  
orange pekoe  
tea party

### Cake

Amen for the chocolate  
cake that melts and  
oozes gooey goodness in  
the warm custard  
Amen for the rich taste of  
the moist soft sponge  
Amen for birthdays and  
anniversary's  
And all the excuses  
Amen for the most  
enticing smell  
Amen to not resisting  
temptations  
Amen to diets meant to  
be broken  
Amen for powerful  
combinations  
Like cake and ice cream  
Cake and custard  
Cake and coffee  
Cake and tea  
Amen to icing and  
buttercream

Amen for cake



Investment Planning  
Retirement Planning  
Inheritance Tax  
Planning  
Intergenerational  
Planning  
Mortgages

It's important you make  
the right decisions.

With over 30 years experience, we offer friendly professional advice on a wide range of financial services.



Lewis Wealth Management Limited.  
St. James's House, Anchorage Avenue,  
Shrewsbury SY2 6FG  
Office: 01743 444 700  
Mobile: 07967 430 392  
Email: Neil.Lewis@sjpp.co.uk  
Web: lewiswealthmanagement.co.uk

Your home may be repossessed if you do not keep up repayments on your mortgage.

Originally, the Victoria Sponge may have started in the nursery. In the early Victorian period, afternoon tea consisted of seed cake and fruit cake. For safety reasons, it was believed that children should not eat a cake containing pieces of fruit or seeds. The light, harmless Victoria Sponge was prepared as a teatime treat for them instead! Only later on did it make its way to the adult tea table.



**A FRIENDLY  
SERVICE**

FROM  
**JENNY, STACEY  
& MICHELLE**

*Who welcome  
customers  
old and new*



**HAIR BY JEN**

3 STATION ROAD

MINSTERLEY

**TUESDAY 9 TO 3**

**WEDNESDAY 9 TO 7**

**THURSDAY 9 TO 9**

**FRIDAY 9 TO 5**

**SATURDAY BY ARRANGEMENT**

**BARBER SERVICE 07557 144139**

TELEPHONE

**01743 792548**

FOR AN APPOINTMENT

## West Mercia Police

### BISHOP'S CASTLE & RURAL Safer Neighbourhood Team

**BISHOPS CASTLE & RURAL SNT** are based at Bishops Castle Police Station, Union St, Bishops Castle, SY9 5AJ.

We work in the Parishes and area's of Bishops Castle, Mainstone, Colebatch, Clun, Llanfair Waterdine, Newcastle on Clun, Bettws-Y-Crwyn, Stowe, Bucknell, Bedstone, Hopton Castle, Clungunford, Aston on Clun, Hopesay, Clunbury, Edgton, Wistanstow, Lydbury North, Lydham, More, Norbury, Wentnor, Ratlinghope, Stiperstones, Worthen and Chirbury.



#### Team details

Safer Neighbourhood Sergeant: Sgt 2382

Damien Kelly

Safer Neighbourhood Officer: PC 3331

Stuart Coote

Police Comm. Support Officer: PCSO

6160 Shaun Culliss

Police Comm. Support Officer: PCSO

40492 Nicole Jones

Team Email:

bccar.snt@westmercia.pnn.police.uk

#### West Mercia Police contact numbers

Emergency: 999 Non Emergency: 101

Bishops Castle Police Station (not for reporting): 101, Extension 7704901

Report online: [www.westmercia.police.uk/ro/report/](http://www.westmercia.police.uk/ro/report/)

Crime stoppers: 0800 555 111

Website: [www.westmercia.police.uk](http://www.westmercia.police.uk)

Twitter: @SouthShropCops

Facebook: Bishop's Castle Policing Team

Rural Watch

#### CRIME/INCIDENTS TO NOTE REPORTED CHIRBURY, WORTHEN, HOPE, SHELVE & STIPERSTONE

16<sup>th</sup> April 2022 - 15<sup>th</sup> May 2022

CRIME REPORTED	DETAILS	LOCATION	NOTES
Assault		Chirbury	Offender arrested
Breach of non-molestation order	X2	Worthen	
Public order	Motorist threatened workmen at a road closure	Marton	
Burglary	Outbuilding broken into and a large amount of copper stolen	Snailbeach	Occurred 28/04/2022 18:00 to 29/04/2022 17:40
Criminal damage	Window broken	Bromlow	Occurred during a domestic incident, offender arrested.

*Look, you  
want it  
you devour it  
and then, then  
good as it was  
you realize  
it wasn't  
what you  
exactly wanted*

*what you  
wanted  
exactly was  
wanting.*

*Noah Eli Gordon*



# 552/553 Bishops Castle Stiperstones Shrewsbury Monday - Friday

Notes (SCH - School Days Only)			SCH		SCH													
Bishops Castle, opp Boars Head				07:30				09:40				12:20		13:30			15:40	
Bishops Castle Salop Street Jct				07:32				09:42				12:22		13:32			15:42	
Lydham Glebe Meadow Jct				07:36				09:46				12:26		13:36			15:46	
Llan Turn Jct				07:40				09:50				12:30		13:40			15:50	
White Grit, Jct				07:44				09:54				12:34		13:44			15:54	
Gravels				07:47				09:57				12:37		13:47			15:57	
Hope				07:50				10:00				12:40		13:50			16:00	
Stiperstones, opp Pub	06:50	07:20	07:50		08:23				11:15					14:35			16:50	
Snailbeach, Village Hall	06:54	07:24	07:54		08:27				11:19					14:39			16:54	
Plox Green, Crossroads	06:56	07:26	07:56	07:56	08:30			10:06	11:21	11:55	12:46	13:05	13:56	14:41		16:06	16:53	
Minsterley, opp crown & sceptre	06:58	07:28	07:58	07:58	08:33	08:50	09:25	10:08	11:23	11:57	12:48	13:07	13:58	14:43	15:10	16:08	16:58	17:35
Pontesbury, Hall Bank	07:03	07:33	08:03	08:03	08:37	08:55	09:30	10:13	11:28	12:02	12:53	13:12	14:03	14:48	15:15	16:13	17:03	17:40
Mary Webb					08:40										15:26 SCH			
Lea Cross, Opp Jct	07:08	07:38	08:08	08:08		09:00	09:35	10:18	11:33	12:07	12:58	13:17	14:08	14:53	15:30	16:18	17:08	17:45
Hanwood, Cock Inn	07:11	07:41	08:11	08:11		09:03	09:38	10:21	11:36	12:10	13:01	13:20	14:11	14:56	15:33	16:21	17:11	17:48
Hanwood, Caradoc View Jct	07:13	07:43	08:13	08:13		09:05	09:40	10:23	11:38	12:12	13:03	13:22	14:13	14:58	15:35	16:23	17:13	17:50
Radbrook Oakfield Rd Jct	07:18		08:18							12:17					15:40			
Shrewsbury Hospital		07:48		08:18		09:10	09:45	10:28	11:43		13:08	13:27	14:18	15:03		16:28	17:18	17:55
Copthorne Rd, adj Barracks	07:23	07:53	08:23	08:23		09:15	09:50	10:33	11:48	12:22	13:13	13:32	14:23	15:08	15:45	16:33	17:23	18:00
Bus Station Stand N	07:30	08:00	08:30	08:30		09:22	09:57	10:40	11:55	12:29	13:20	13:39	14:30	15:15	15:52	16:40	17:30	18:07

Notes (SCH - School Days Only)												SCH			SCH			
BUS STATION, Stand N	07:35	08:10	08:50	10:05	10:25	11:00	12:00	12:30	13:30	14:00	14:35		15:45	16:25	16:25	17:00	17:40	18:10
Copthorne Rd, opp Barracks	07:42	08:17	08:57	10:12	10:32	11:07	12:07	12:37	13:37	14:07	14:42		15:52	16:32	16:32	17:07	17:47	18:17
Shrewsbury Hospital			09:02	10:17	10:37		12:12	12:42	13:42	14:12			15:57	16:37		17:12	17:52	
Radbrook Oakfield Rd Jct	07:47	08:22				11:12					14:47				16:37			18:22
Hanwood, Caradoc View Jct	07:52	08:27	09:07	10:22	10:42	11:17	12:17	12:47	13:47	14:17	14:52		16:02	16:42	16:42	17:17	17:57	18:27
Hanwood, Cock Inn	07:54	08:29	09:09	10:24	10:44	11:19	12:19	12:49	13:49	14:19	14:54		16:04	16:44	16:44	17:19	17:59	18:29
Lea Cross, adj Jct	07:57	08:32	09:12	10:27	10:47	11:22	12:22	12:52	13:52	14:22	14:57		16:07	16:47	16:47	17:22	18:02	18:32
Mary Webb		08:36 SCH										15:20						
Pontesbury, opp Shop	08:03	08:38	09:18	10:33	10:53	11:28	12:28	12:58	13:58	14:28	15:03	15:21	16:13	16:53	16:53	17:28	18:08	18:38
Minsterley, adj crown & sceptre	08:07	08:42	09:22	10:37	10:57	11:32	12:32	13:02	14:02	14:32	15:07	15:27	16:17	16:57	16:57	17:32	18:12	18:42
Plox Green, Crossroads	08:09			10:39	10:59	11:34	12:34	13:04	14:04	14:34		15:29	16:19	16:59	16:59		18:14	18:44
Snailbeach, Village Hall					11:01				14:06			15:32	16:21		17:01			18:46
Stiperstones, adj Pub					11:05				14:10			15:35	16:25		17:05			18:50
Hope	08:15			10:45			12:40			14:40				17:05			18:20	
Gravels	08:19			10:49			12:44			14:44				17:09			18:24	
White Grit, Jct	08:23			10:53			12:48			14:48				17:13			18:28	
Llan Turn Jct	08:27			10:57			12:52			14:52				17:17			18:32	
Lydham Glebe Meadow Jct	08:31			11:01			12:56			14:56				17:21			18:36	
Bishops Castle Salop Street jct	08:33			11:03			12:58			14:58				17:23			18:38	
Bishops Castle, adj Boars Head	08:35			11:05			13:00			15:00				17:25			18:40	

From 6<sup>th</sup> January 2020



## 552/553 Saturday

	07:30		09:30		12:15			15:50	
	07:32		09:32		12:17			15:52	
	07:36		09:36		12:21			15:56	
	07:40		09:40		12:25			16:00	
	07:44		09:44		12:29			16:04	
	07:47		09:47		12:32			16:07	
	07:50		09:50		12:35			16:10	
07:05		09:20						14:45	
07:09		09:24						14:49	
07:11	07:56	09:26	09:56	11:40	12:41	14:00	14:51	16:16	16:55
07:13	07:58	09:28	09:58	11:42	12:43	14:02	14:53	16:18	16:57
07:18	08:03	09:33	10:03	11:47	12:48	14:07	14:58	16:23	17:02
07:23	08:08	09:38	10:08	11:52	12:53	14:12	15:03	16:28	17:07
07:26	08:11	09:41	10:11	11:55	12:56	14:15	15:06	16:31	17:10
07:28	08:13	09:43	10:13	11:57	12:58	14:17	15:08	16:33	17:12
07:33	08:18	09:48	10:18	12:02	13:03	14:22	15:13	16:38	17:17
07:38	08:23	09:53	10:23	12:07	13:08	14:27	15:18	16:43	17:22
07:45	08:30	10:00	10:30	12:14	13:15	14:34	15:25	16:50	17:29

08:00	08:35	10:05	10:45	12:30	13:45	14:45	15:40	17:00	17:40
08:07	08:42	10:12	10:52	12:37	13:52	14:52	15:47	17:07	17:47
08:12	08:47	10:17	10:57	12:42	13:57	14:57	15:52	17:12	17:52
08:17	08:52	10:22	11:02	12:47	14:02	15:02	15:57	17:17	17:57
08:19	08:54	10:24	11:04	12:49	14:04	15:04	15:59	17:19	17:59
08:22	08:57	10:27	11:07	12:52	14:07	15:07	16:02	17:22	18:02
08:28	09:03	10:33	11:13	12:58	14:13	15:13	16:08	17:28	18:08
08:32	09:07	10:37	11:17	13:02	14:17	15:17	16:12	17:32	18:12
08:34	09:09	10:39	11:21	13:04	14:19	15:19	16:16	17:38	18:14
	09:12				14:21			17:40	
	09:15				14:25			17:45	
08:40		10:45				15:25		18:20	
08:44		10:49				15:29		18:24	
08:48		10:53				15:33		18:28	
08:52		10:57				15:37		18:32	
08:56		11:01				15:41		18:36	
08:58		11:03				15:43		18:38	
09:00		11:05				15:45		18:40	

**Minsterley Motors**  
Telephone 01743 791208

745 Mondays and Fridays only	
Pontesbury to Clun 745 A	
Pontesbury Shop	08:50
Minsterley	08:55
Hope	09:00
Gravels	09:03
White Grit	09:05
Lyddham	09:10
Bishops Castle	09:15
Colebatch	09:20
Clun	09:30
Ludlow to Clun 745 B	
Ludlow Assembly Rooms	13:15
Craven Arms	13:30
Long Meadowend	13:35
Aston on Clun	13:37
Lydbury North	13:50
Little Brampton	14:00
Clunton	14:02
Clun	14:05
Clun to Ludlow 745 B	
Clun	09:35
Clunton	09:38
Little Brampton	09:40
Lydbury North	09:50
Aston on Clun	10:03
Long Meadowend	10:05
Craven Arms	10:10
Ludlow Assembly Rooms	10:25
Clun to Pontesbury 745 A	
Clun	14:10
Colebatch	14:20
Bishops Castle	14:25
Lyddham	14:30
White Grit	14:35
Gravels	14:37
Hope	14:40
Minsterley	14:45
Pontesbury	14:50

Does not run on Bank Holiday except Good Friday

**Minsterley Motors**



775 Tuesdays only	
Pontesbury to Bishops Castle 775 A	
Pontesbury Shop	09:30
Minsterley	09:35
Plox Green	09:38
Hope	09:40
Gravels	09:45
White Grit	09:48
Llan Turn	09:51
Bromleys Mill	09:55
Lyddham	09:57
Bishops Castle	10:00
Bishops Castle to Newtown 775 B	
Bishops Castle	10:05
Church Stoke	10:20
Blue Bell	10:25
Sarn	10:30
Kerry	10:40
Newtown	10:50
Newtown to Bishops Castle 775 B	
Newtown	13:50
Kerry	14:00
Sarn	14:10
Blue Bell	14:15
Church Stoke	14:20
Bishops Castle	14:35
Bishops Castle to Pontesbury 775 A	
Bishops Castle	14:40
Lyddham	14:43
Bromleys Mill	14:45
Llan Turn	14:49
White Grit	14:52
Gravels	14:55
Hope	15:00
Plox Green	15:02
Minsterley	15:05
Pontesbury	15:10

**Minsterley Motors**  
Telephone 01743 791208



**CANCER  
RESEARCH  
UK**

FUNDRAISER

**SATURDAY 18<sup>th</sup> JUNE**  
**COFFEE, TEA and CAKES**

from 10.30am till 2.00pm at

**2, OAK EDGE VIEW, BENTLAWNT**  
( near Minsterley ) SY5 0FA

For further information and directions please  
telephone Susan or Alistair on 01743 891985

Please come to support the work of CRUK  
TOGETHER WE WILL BEAT CANCER

## EVENTS

### ACOUSTIC CONCERT

TRAD AND CONTEMPORARY FOLK, BLUES AND  
AMERICANA

*In aid of Shropshire Love Nature Festival*

Snailbeach Village Hall.  
Friday 24th June 7.30pm

*Featuring:*

Andy and Nancy Ketchen  
Ian Thompson  
Marko Ivanovic and Rob  
Davies

Tickets: £8.

phone Liz :07553313012



**VIVA OPERA!**

THE MARCHES CHOIR  
Singing our hearts out

Marches Choir  
with Aber Opera  
and featuring  
Caroline Clarke - Soprano  
Directed by Alistair Auld

Solos, Ensembles & Choruses  
from  
*The Magic Flute* - Mozart  
*L'Elisir D'Amour* - Donizetti  
*I Lombardi* - Verdi  
*The Merry Widow* - Lehar  
*Die Fledermaus* - Johann Strauss

**WALCOT HALL BALLROOM**  
Lydbury North SY7 8AZ

**SUNDAY 3rd JULY at 7.30pm**  
TICKETS £15 (children and students free)  
on 01588 650315 or online from TicketSource

[www.marcheschoir.org.uk](http://www.marcheschoir.org.uk)

**HOPE VILLAGE HALL**

### **Crazy Queen Tribute**

(Aka Graham Chidley)

**+ Disco,  
Bar  
& Food**

**Saturday 4 June 2022**

**7.30pm** (doors open 7pm)

Entry by ticket only - must be purchased in advance

Adults £10, Children under 16 £5 (includes food, not bar)

Available in advance from :

Hope Village Hall Community Café (every Wednesday 12-2pm)

Jo—tel 07905 636569, email [chair@hopevillagehall.org.uk](mailto:chair@hopevillagehall.org.uk)

Joyce—tel 01743 891901